

Carriageway

Public Footway

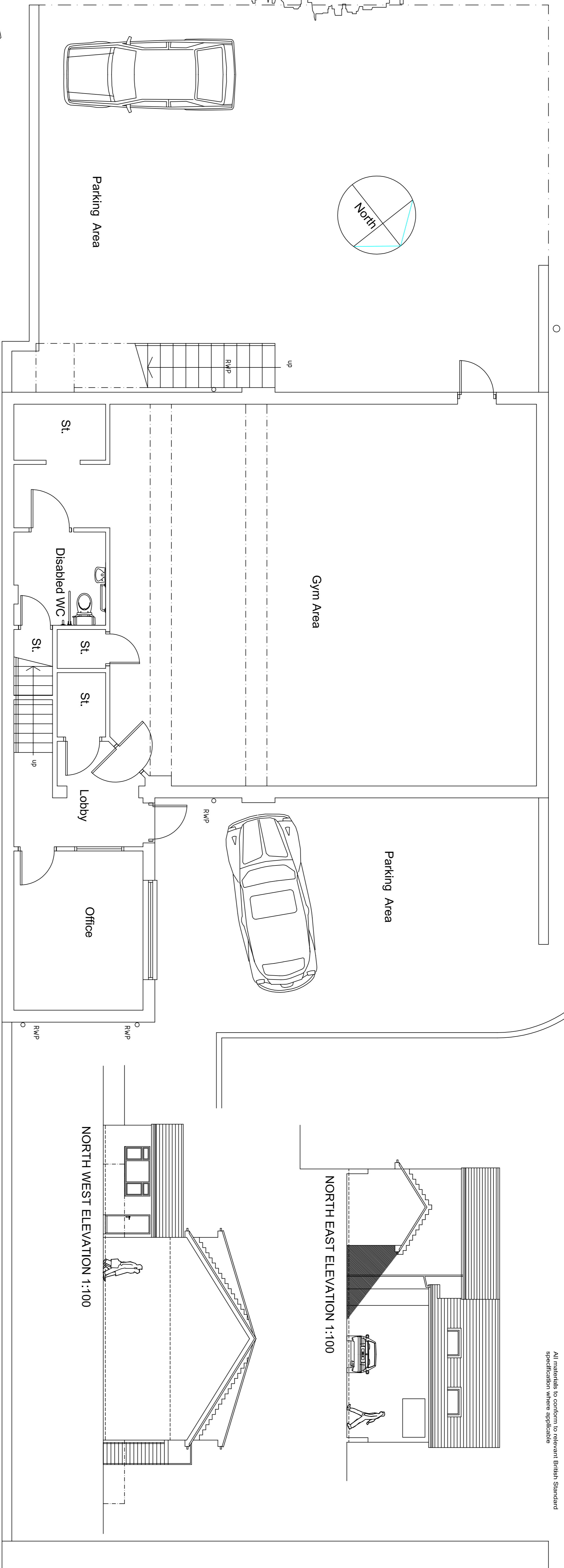

GROUND FLOOR / SITE PLAN 1:50

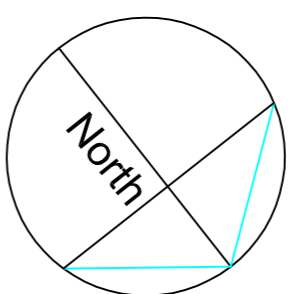
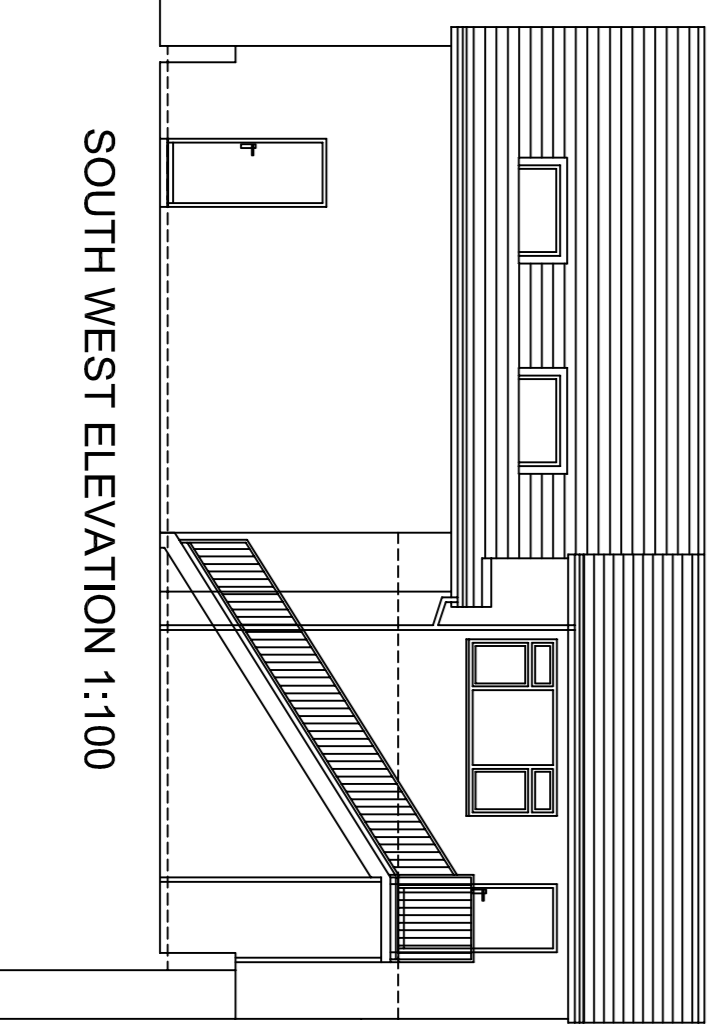

SOUTH WEST ELEVATION 1:100

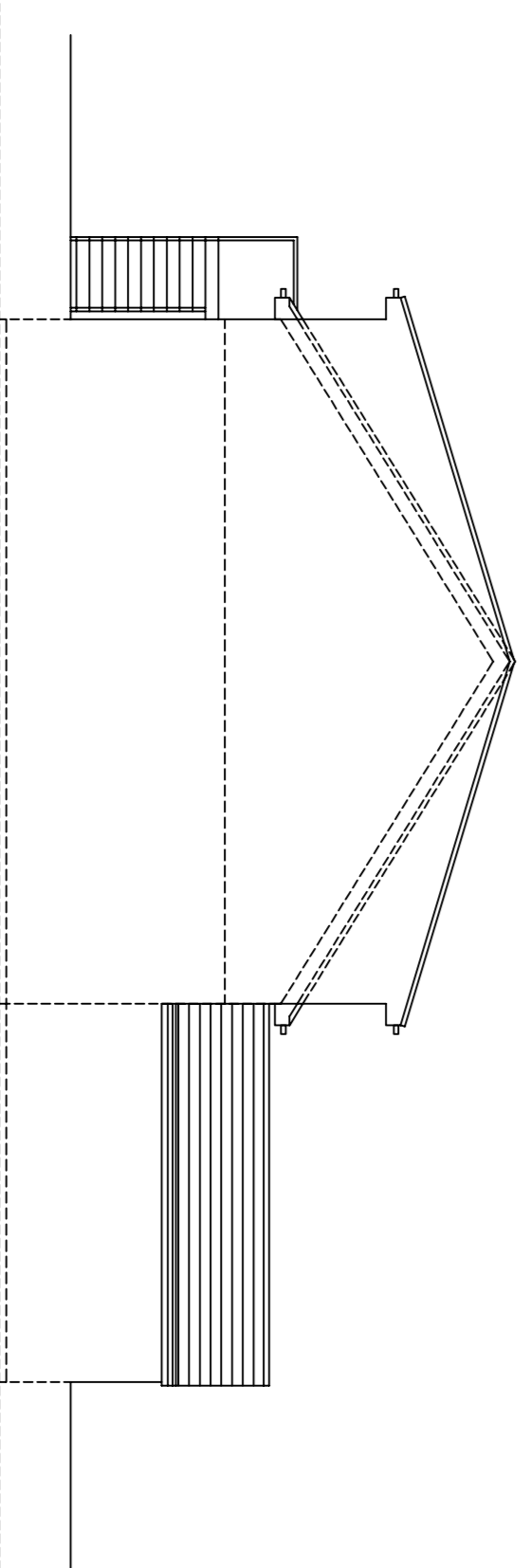

SOUTH EAST ELEVATION 1:100

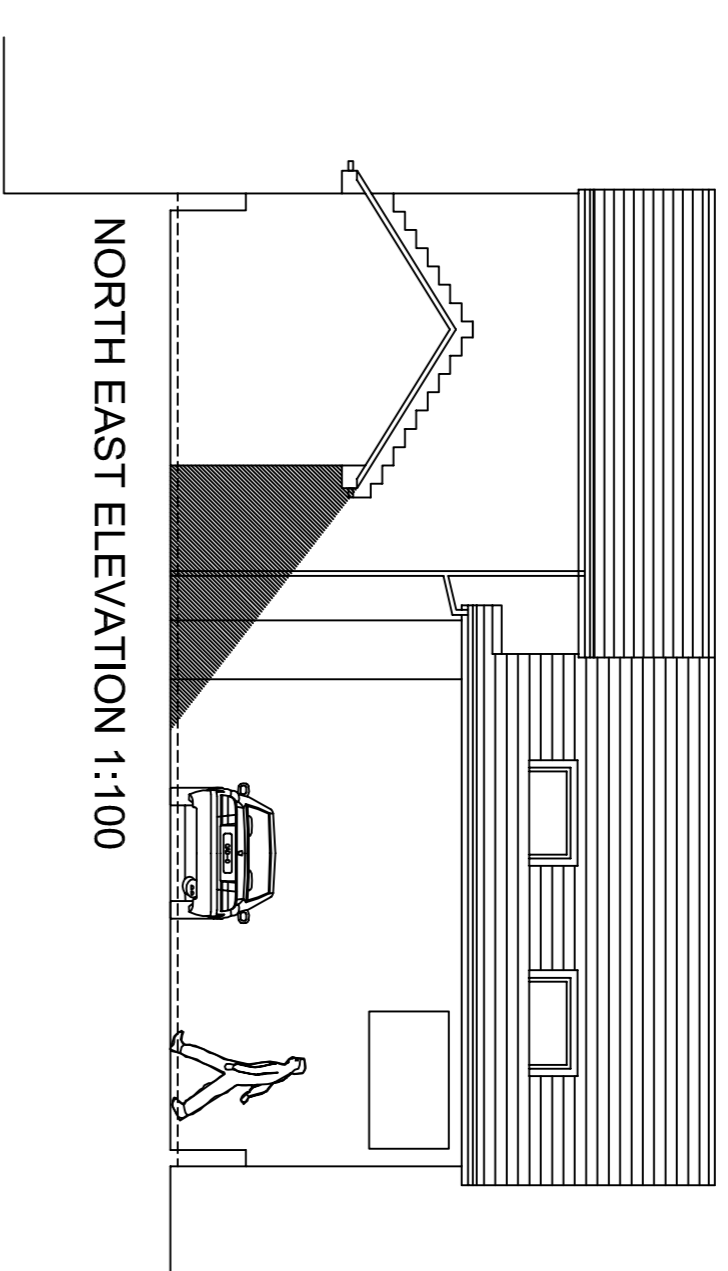

NORTH EAST ELEVATION 1:100

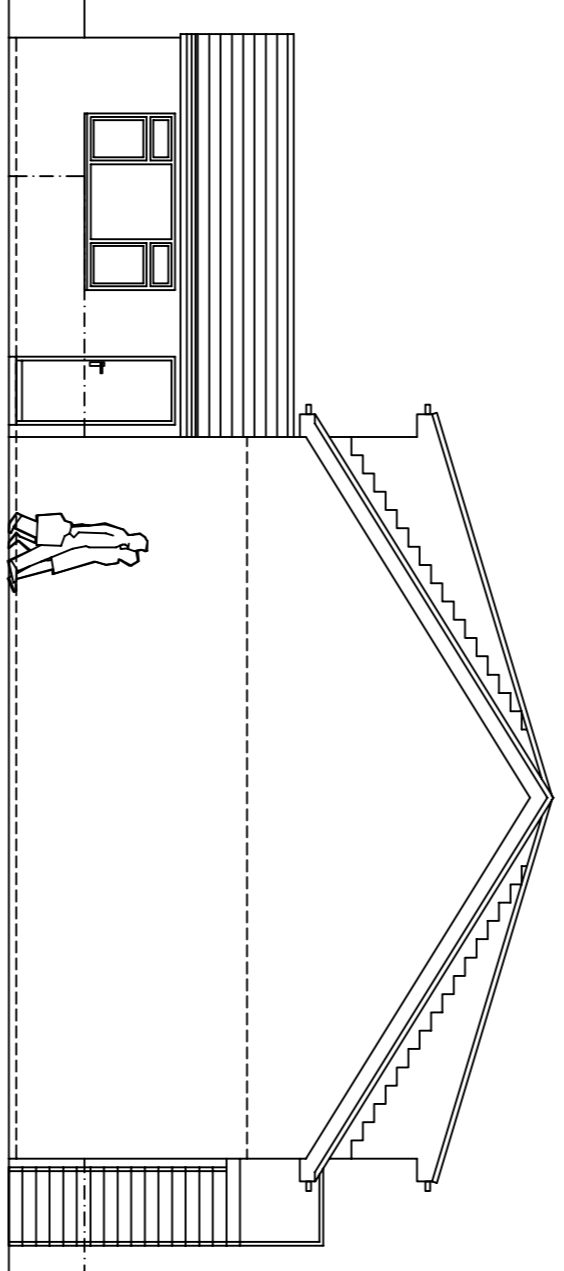

NORTH WEST ELEVATION 1:100

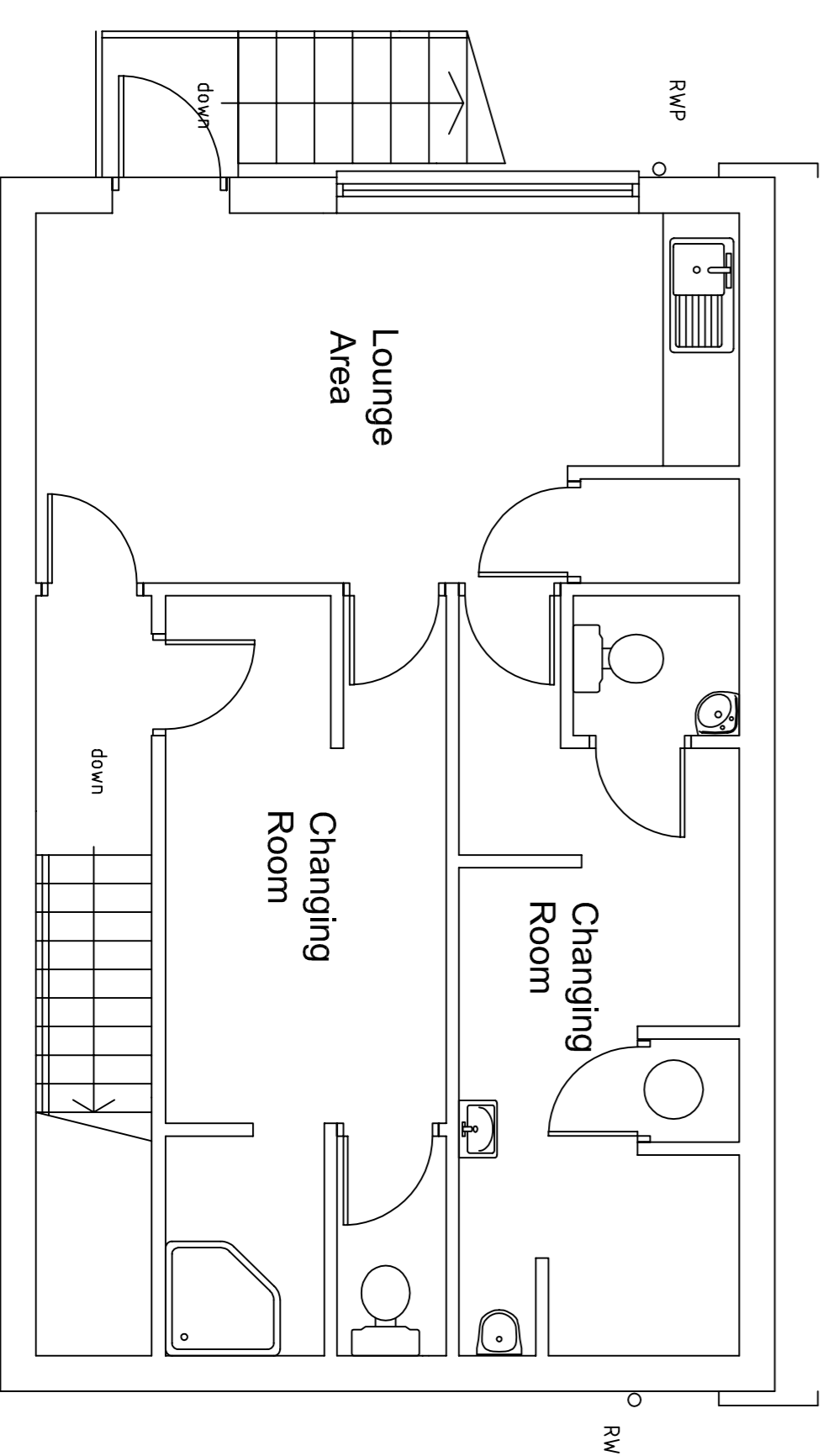

FIRST FLOOR PLAN 1:50

Notes
All dimensions and levels to be checked on site prior to starting work.
If in doubt refer to the practice before work starts
The practice disclaim responsibility for any variations from this drawing made without their express written consent.
Copyright reserved
This drawing is the property of the Designer
All work to be carried out in accordance with current building regulations and British Standards
All materials to conform to relevant British Standard specification where applicable

Revisions

Project
PROPOSED EXTENSION AND ALTERATIONS AT THE YORKSHIRE YOGA CENTRE 9/10 HALFPENNY CLOSE KNARESBROUGH

Client
Yorkshire Yoga Centre

Drawing Title
AS EXISTING

Stephen Wood
Architectural Services Ltd

20 Beckett Walk, Knareborough HGS 802Z
York YO10 3JG
e-mail: stephen.wood@bsal.co.uk

Scale 1:50, 1:100

Date February 2010

Drawn SW
Rev
Dwg No. H.C. (9-10) / 01